

MONA ONE IPL + E-Light+SHR SHR-950B Hair Removal System



Introduction of SHR-950B



SR Headpiece



HR Headpiece



Handle plug seat

Application of SHR-950B

- **Lasting Hair Removal**
the unwanted hair under arms, legs, lips, or other body parts.
- **Skin Rejuvenation**
shrink pores, tighten skin, improve skin elasticity and glossiness.
- **Pigmentation Removal**
removes various kinds of pigment such as freckles, chloasma, age spots, sunburn, etc.
- **Acne Clearance**

Specifications of SHR-950B

Wave length	HR: 650-950nm Optional:(SR: 560-950nm VR 420-950nm PR: 530-950nm AR:500-950nm)
Fluence	IPL&E-light: 10-50J/cm ² SHR: 1-10J/cm ²
Frequency	IPL&E-light: ≤0.5HZ SHR: 1-8HZ SHR&SSR:1-3HZ
RF power	30W
Input Power	3000W
Power source	pure sapphire
Lamp	imported lamp
Spot Size	10*40mm for(SR,VR,AR,PR) 15*50mm for HR
Contact cooling temperature	4 to -10°C
Cooling system	Built in water cooling +semi conductor cooling +air cooling
LCD screen	10.4 inch true color touch screen control
Weight	35 KG
Machine size	345mm × 520mm × 1090mm
Package size	570mm × 660mm × 1200mm

SHR-950B Working Theory

- SHR-950B is a revolutionary technology for IPL Hair removal treatment. The traditional IPL treat your skin with high amounts of Joules (energy), SHR-690 shots multiple shots but at low amounts of Joules.
- SHR mode gently heats the hair follicles. Clients feel only warmth and a slight tingling sensation, some even comparing it to a light massage.
- The system also utilizes In-Motion technology, where the hand piece is always in motion over the skin.

Complete SHR-950B System

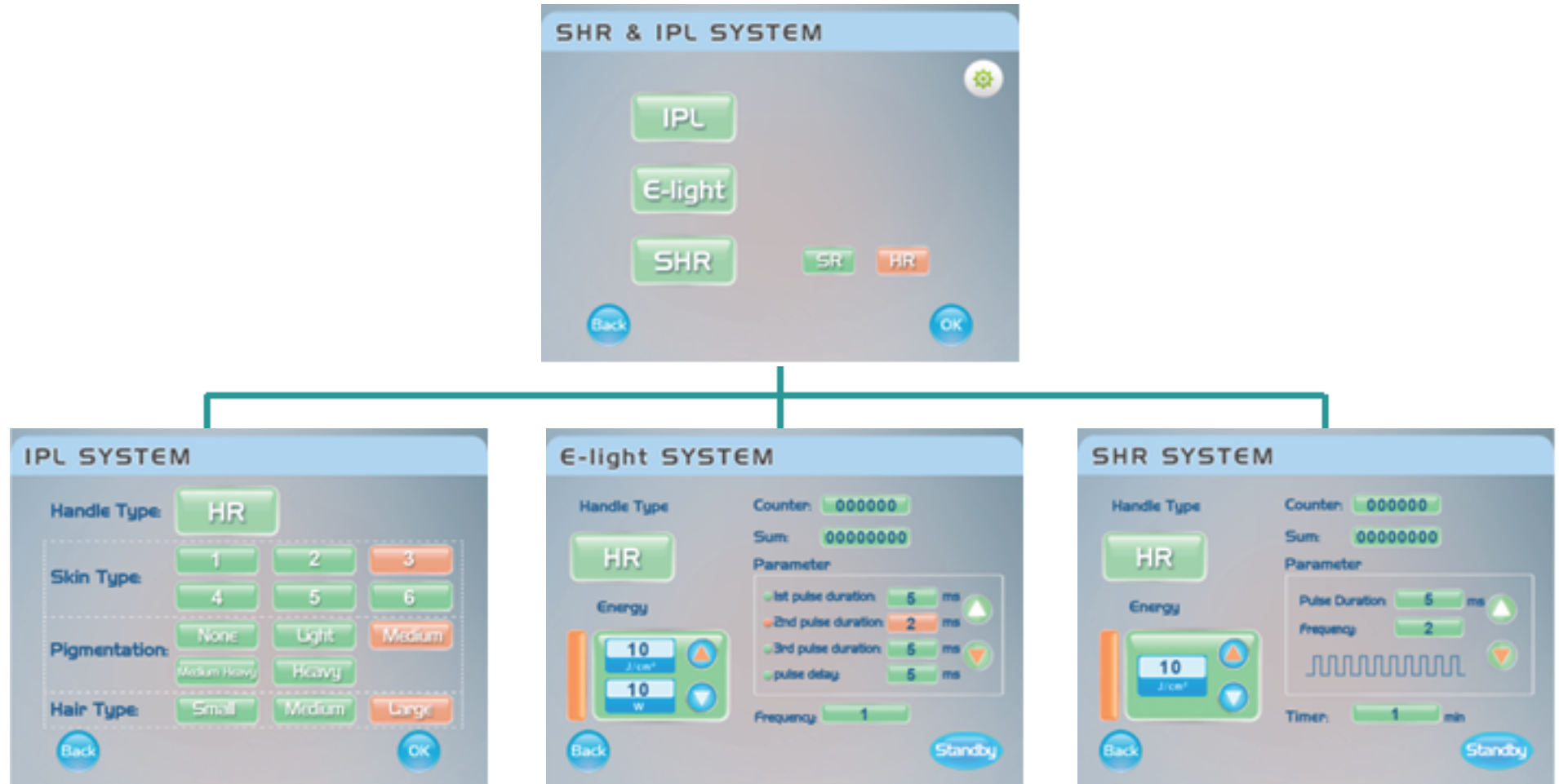

IPL Mode

E-Light Mode

SHR Mode

System Advantages and Features

- The system combines diode laser hair removal working modes includes SHR working mode to deliver multiple shots but at low amounts of energy, to achieve practically painless results.
- The system combined with “In Motion” represents a breakthrough in permanent hair removal with light technology. The treatment is more pleasant than with conventional systems and skin is better protected
- The system is suitable for all skin types, even tanners; Unlike traditional Laser and IPL, SHR can be had all year round without having to hide from the sun.
- The system utilizes an imported flash lamp with a 300,000 shot life span.



- The wavelength of 650-950nm for Hair removal and 560-950nm for skin rejuvenation are utilized, specially made crystal filters both violet light and infrared light which can eradiate and absorb large volumes of water from the skin.
- SHR-950B is equipped with water temperature, water level, and water flow sensors to ensure safe operation. It will automatically stop the machine if there is any potential problem.
- SHR 950B is a single pulse IPL machine. Only 4-5 treatments are needed, during which clients feel no pain.

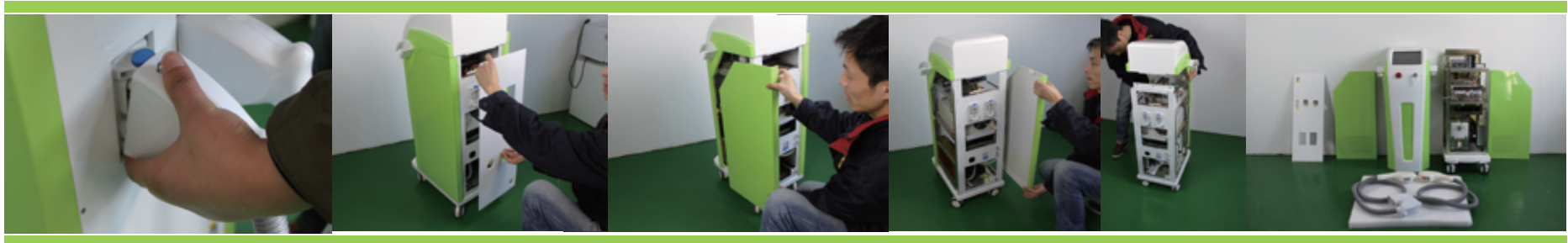

Difference	Traditional IPL	SHR 950B	Advantage
Wavelength	650-1200nm(HR) 560-1200mm (SR)	650-950nm(HR) 560-950nm(SR)	SHR-950B filters both violet light and infrared light which can radiate and absorb large volumes of water from the skin.
Auto identified hand piece	Unavailable	Available	Identified hand piece, HR &SR. The system can enter into correct operation menu directly when you insert the hand piece. Identified function makes the operation simple and treatment safe.
Frequency	0.3-1Hz	1-8Hz	Which speeds up the operation and reduces treatment time.
Work mode	Stationary mode	Stationary mode & Moving mode	Compared with traditional IPL treatment, only 1/8 as much time is needed for treatment of arms, legs, and back.
Water circuit monitor	Unavailable	Available	Water temperature, water level, and water flow sensors ensure the hand piece will not burn patients.
Stain resistant water circle	Unavailable	Available	Stain resistant water circuit system makes sure no components rust, keeping the crystal and filters clean and ensuring the equipment has a long lifespan.
Water lock connector	Unavailable	Available	Treatment head connector with water-lock for safe and easy changing, even with only single treatment head use is allowed.

Before and After Treatment

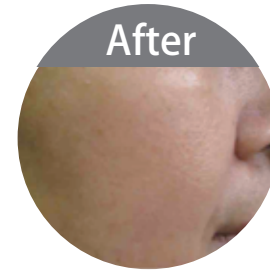

MONA ONE IPL + E-Light+SHR SHR-950B Hair Removal System

